

SECOND FLOOR PLAN...

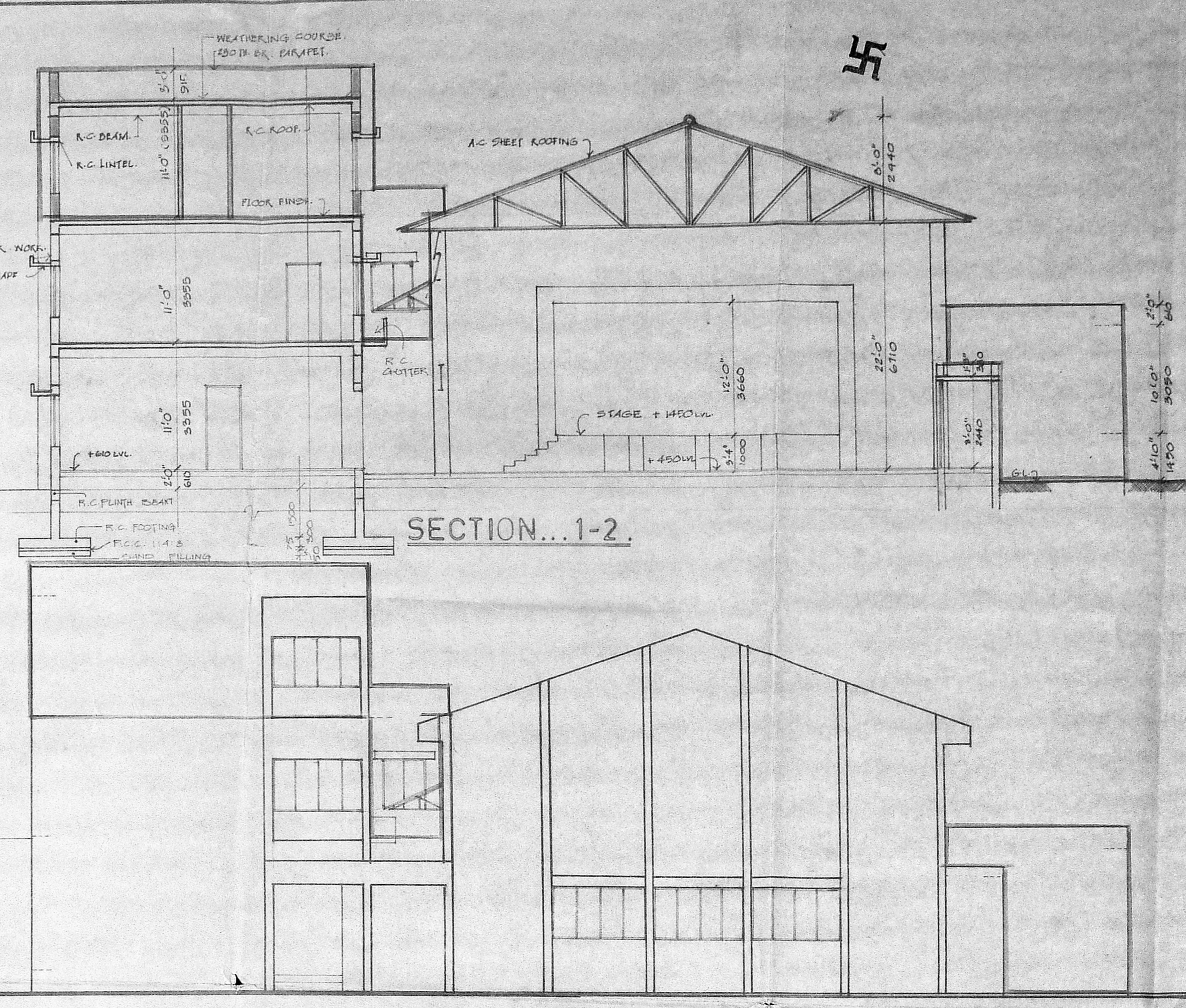

ELEVATION...A.

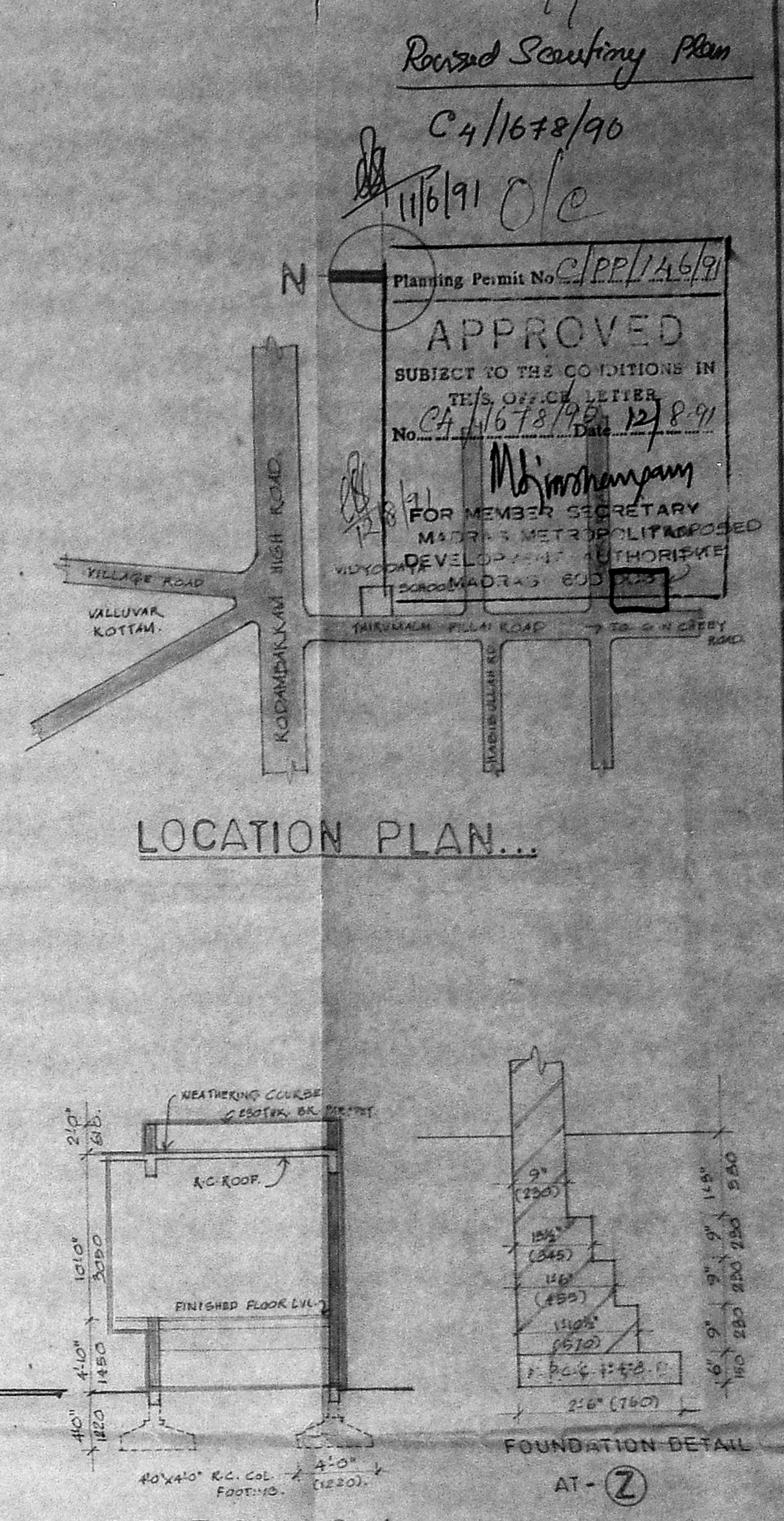

SECTION...3-4

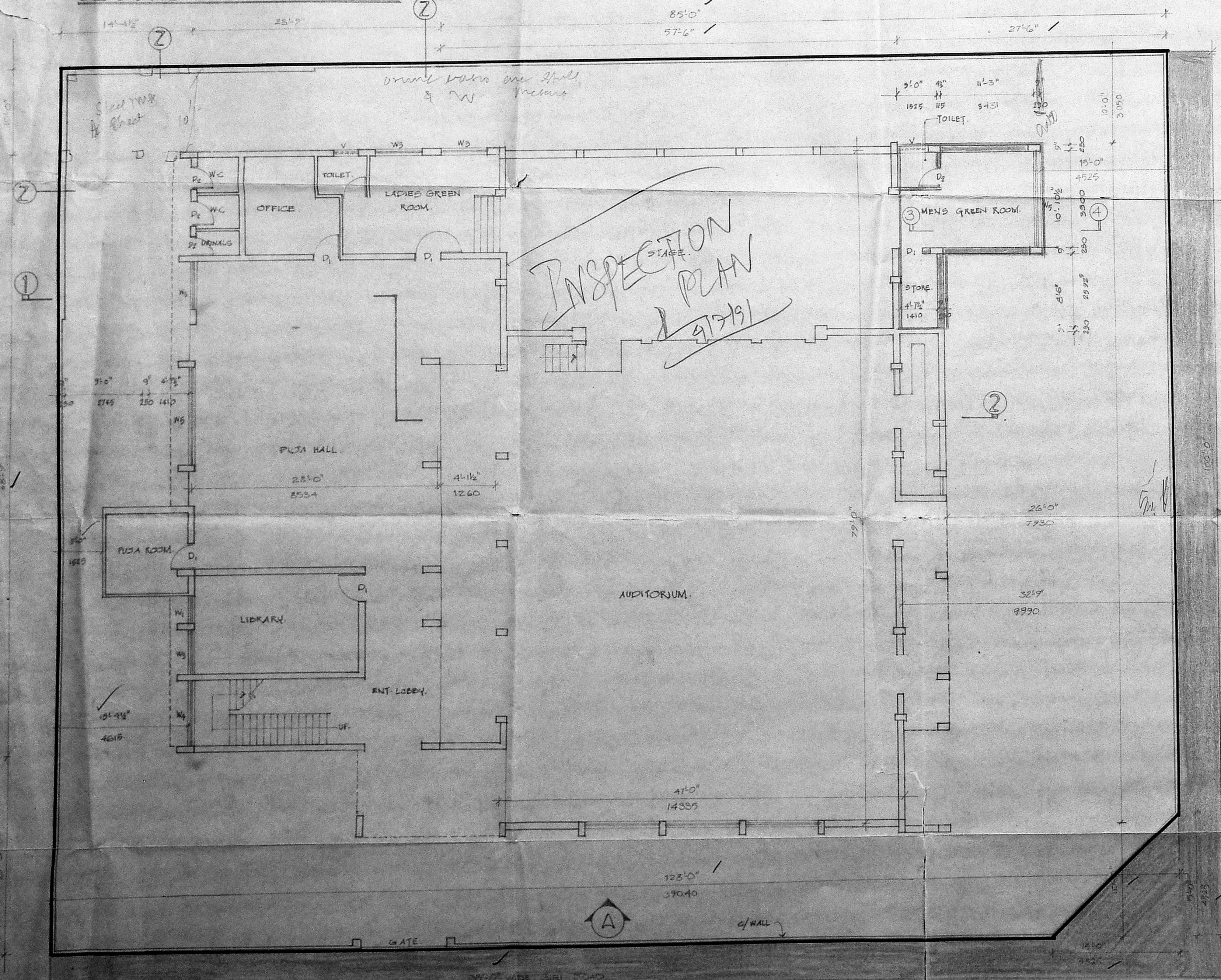

GROUND FLOOR PLAN...

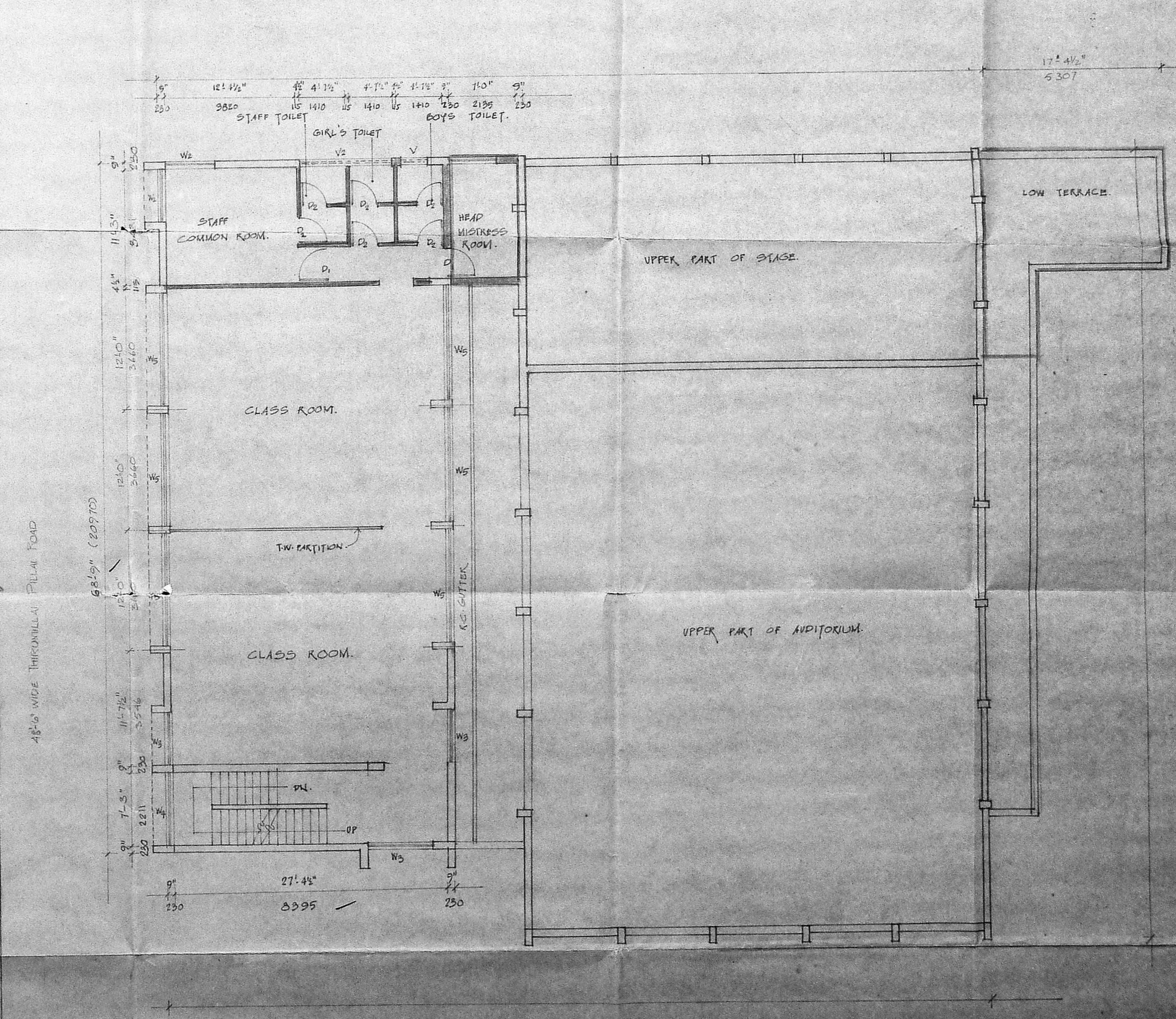

FIRST FLOOR PLAN...

**SCHEDULE OF JOINERY**

D	FW PANELLED DOOR	915 x 2135
R	"	130 x 2125
W	TW GLAZED WINDOW	915 x 1400
W	"	1850 x 1400
W	"	1850 x 1400
W	"	2850 x 1400
W	"	3050 x 1400
V	TW GLAZED VENTILATOR	915 x 610
V	"	1850 x 610
V	"	3050 x 610

**SPECIFICATION**

**FOUNDATION:** PCC 1:4:8  
**PLASTER:** BRK WORK IN CM 1:3  
**CONCRETE:** BRK WORK IN CM 1:3  
**ROOFING:** R.C. DECK WITH  
 WATER PROOFING ROOF: BRK DECK CONC. WITH  
 PRESERVED CLAY TILE  
**FLOOR:** P.C.C. 1:4:8 ON FLOOR WITH TERRAZZO,  
 GLAZED TILE/CEM FLOOR  
**PLASTERING:** GRM PLASTERED INSIDE/OUTSIDE  
 WITH SHONGEM S.C.O.M.D.  
**DOORS/WINDOWS:** PANELLED DOORS/GLAZED WINDOWS/VENT  
 WITH 5 COATS PAINT  
**WINDOW GRILLS:** RAILS: MILD STEEL WITH SCOF  
 OF PAINT  
**ELECTRIFICATION:** CONCEALED WIRING

**REFERENCE**

PLAT LINE SHOWN THUS  
 EXISTING BUILDING SHOWN THUS  
 PROPOSED BUILDING SHOWN THUS  
 EXISTING ROAD SHOWN THUS

**AREA STATEMENT**

PLAT AREA  
 EXISTING GROUND FLOOR AREA  
 PROPOSED GROUND FLOOR AREA  
 EXISTING FIRST FLOOR AREA  
 PROPOSED SECOND FLOOR AREA  
 TOTAL

ARUN DEV CHANDHURY  
 ARCHITECT  
 OWNER

PROPOSED ADDITIONS  
 AT THE BENGAL  
 ASSOCIATION NO 20,  
 GIRI ROAD, MADRAS-17

**PLAN ELE SECTION & DETAIL**

SCALE: 1:100 DATE: 20-11-90

ARCHITECT:  
 Parthasarathi D. G.

1, BENTLEY STREET, AIRBORN NAGAR, MADRAS-600 021

DRAWN BY: PARTHASARATHI D. G. JOB NO: DRG NO:

3, 3RD STREET, AIRBORN NAGAR, MADRAS - 600 021

REVISIONS: 1. 20/11/90